



M.ARCH | B.S.ARCH

WORK SAMPLES

RACEPOINT GLOBAL BOSTON, MA

Location: 2 Center Plaza

Size: 19,150 SF

Completion Date: January 2019

Project Role: Assist. Project Manager
& Designer

Responsibilities:

- E.C. Verification
- Schematic Design
- Design Development
- Construction Drawings
- Consultant Coordination
- Construction Administration

Project Description

Prefabricated aluminum & glass DIRT Partition Systems were used to create Private Offices, Conference Rooms and Phone Rooms around the perimeter of the space. To maximize interior space for additional workstations, 3 existing framed glass entrances were replaced with new glazed openings. The space offers polished concrete floors and an exposed ceiling concept with felt ceiling clouds for acoustics.

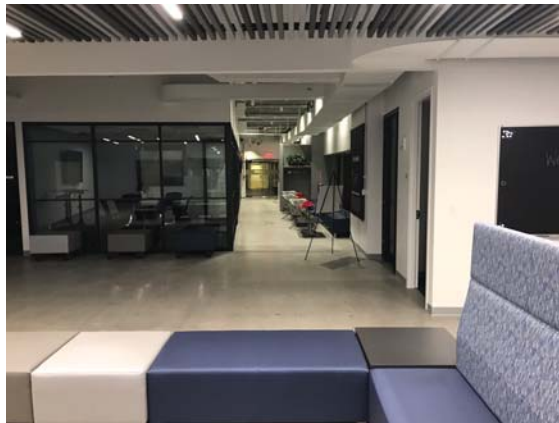
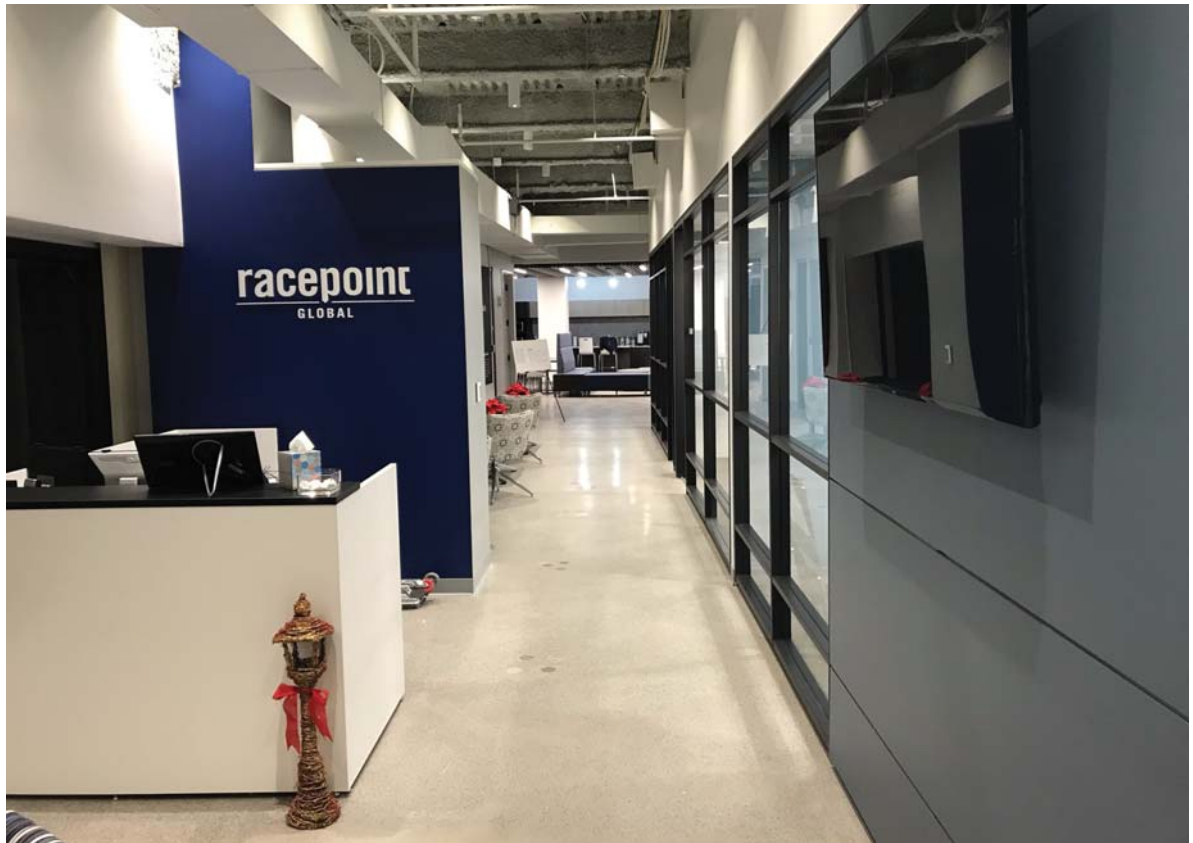



M.ARCH | B.S.ARCH

WORK SAMPLES

ZAFGEN INC. BOSTON, MA

Location: 3 Center Plaza

Size: 14,000 SF

Completion Date: June 2019

Project Role: Assist. Project Manager
& Designer

Responsibilities:

- E.C. Verification
- Schematic Design
- Design Development
- Construction Drawings
- Consultant Coordination
- Construction Administration

Project Description

Interior fit out of a 14,000 SF space using only Prefabricated DIRTT Partitions and office fronts to create a Reception Area, Conference Rooms, Personal Huddle Rooms, and an expansive Pantry/Bar area. The space has been demised for future growth, with move-in ready sublet space. All private offices and conference rooms DIRTT partitions are fastened to floating ACT clouds, offering an open plenum at all office fronts.

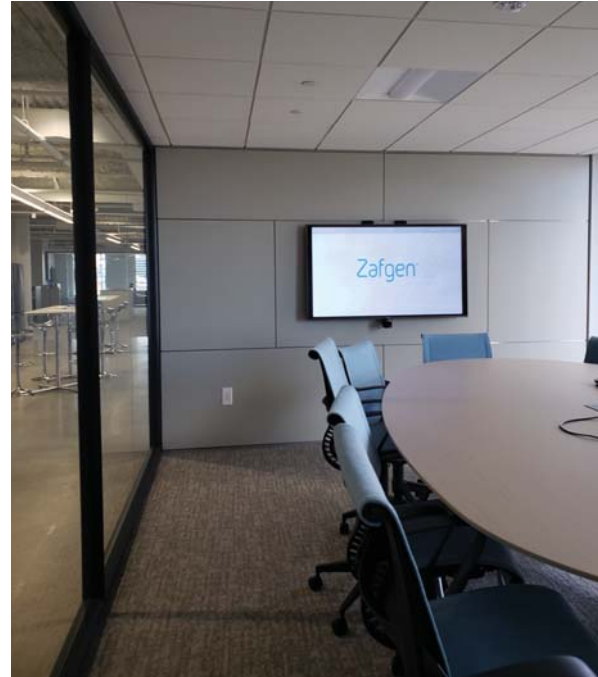
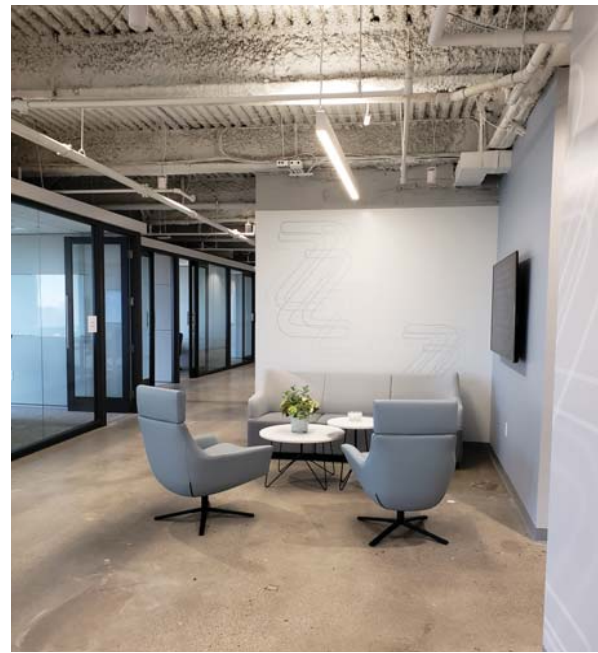



M.ARCH | B.S.ARCH

WORK SAMPLES



W20 GROUP BOSTON, MA

Location: 3 Center Plaza

Size: 4,705 SF

Completion Date: May 2019

Project Role: Assist. Project Manager & Designer

Responsibilities:

- E.C. Verification
- Schematic Design
- Design Development
- Construction Drawings
- Consultant Coordination
- Construction Administration

Project Description

Interior fit out of a 4,705 SF space to create a welcoming Reception Area, numerous Conference Rooms, Personal Huddle Rooms, a Private Phone Room, a refreshing Wellness Room, and an expansive Pantry/Bar area.

**SOUTH COVE
COMMUNITY
HEALTH CENTER**
MALDEN, MA

Location: 277 Commercial St.

Size: 14,000 SF

Completion Date: March 2018

Project Role: Job Captain & Designer

Responsibilities:

- E.C. Verification
- Schematic Design
- Design Development
- Construction Drawings
- Consultant Coordination
- Construction Administration

PROJECT DESCRIPTION:

To better serve the Malden community's growing population, SCCHC built a new health center. Includes pediatrics, internal medicine, Ob/Gyn, optometry, laboratory care, & social services.

CHALLENGES:

- Site location in a densely populated environment
- Unknown site conditions
- Structural modifications to existing structure

SOLUTIONS:

- Neighborhood mitigation planning; maintaining pedestrian routes.
- Utilization of strict infection control procedures to ensure patient and employee safety





M.ARCH | B.S.ARCH

WORK SAMPLES

RENDERINGS

Software:

- Autodesk Revit
- Photoshop

Projects:

- Southern Maine Community College
Beacon Architectural Associates
- University of Hartford
Beacon Architectural Associates
- United Methodist Church
LEEDS Architects & Engineers
- 12 Salt Marsh Lot
LEEDS Architects & Engineers
- Jackson Square Residence
Undergrad 4th yr. Studio
- Culinary School
Undergrad 4th yr. Studio

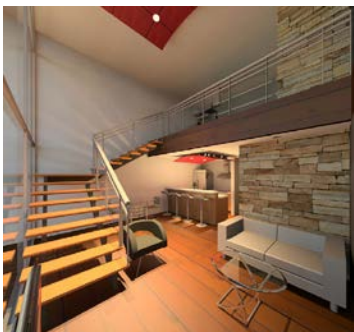

SHERBORN PUBLIC LIBRARY
SHERBORN, MA

Location: Sherborn, MA
Size: 26,000 Gross S.F.
Cost: \$7,300,000
Completion Date: Under Construction
Project Role: Job Captain & Designer

Responsibilities:

- E.C. Verification
- Schematic Design
- Design Development
- Construction Drawings
- Consultant Coordination
- Construction Administration

Project Description

This project consists of the renovation and addition to Sherborn Library at 4 Sanger street in Sherborn Massachusetts. The existing three-story library, constructed in 1970 is located on a shared parcel with the existing Sherborn town hall and Sherborn police station.



Image By: Adam & Smith Architecture | Consultants

Rendering



Ground Floor Plan



First Floor Plan

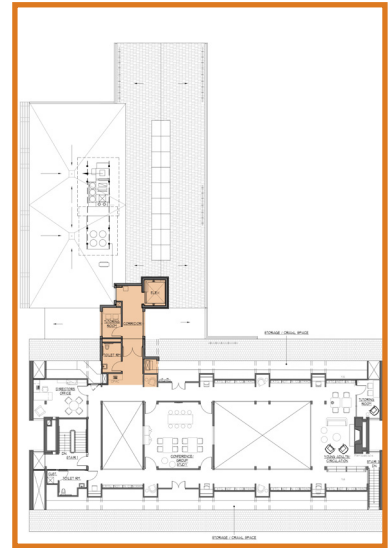

Mezzanine Floor Plan

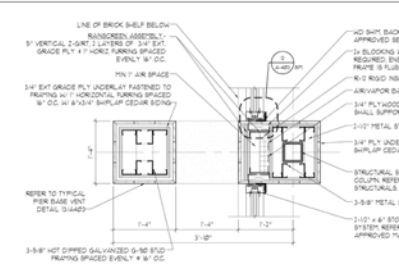

Cedar Pier Plan Detail

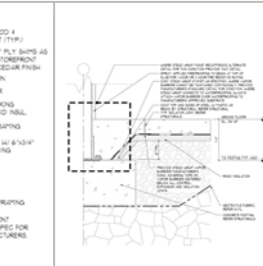

Footing Isolation Joint Detail

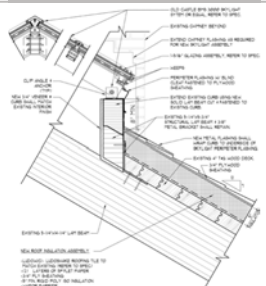

Skylight Section Detail

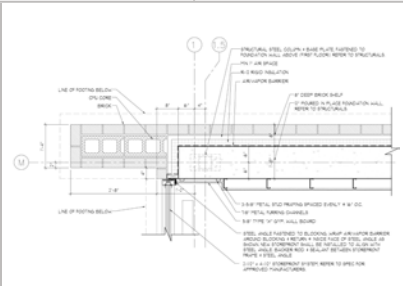

Brick Plan Detail @ End Pier

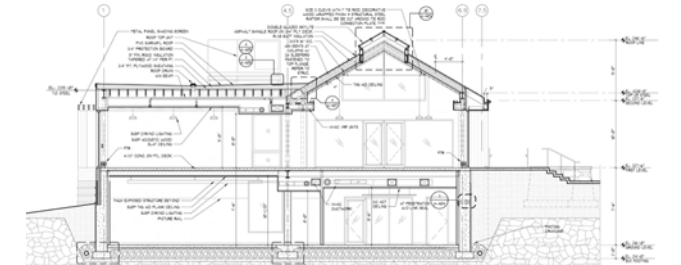

Building Section

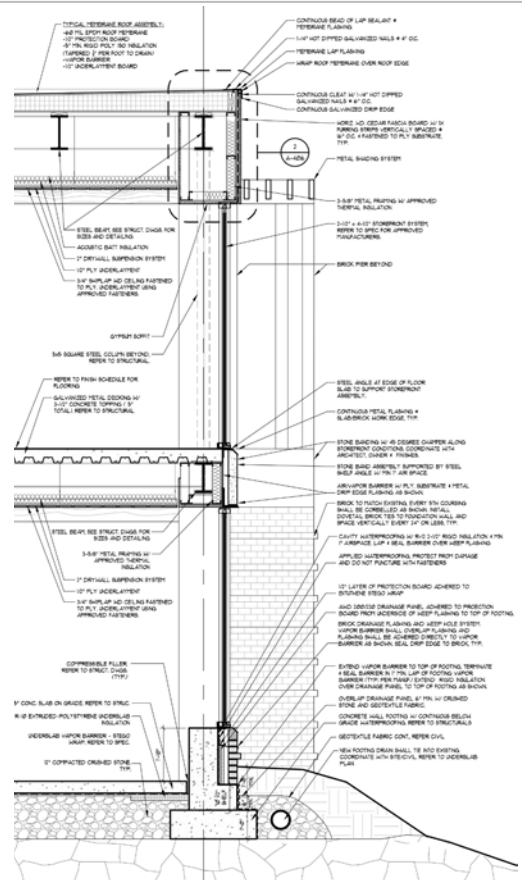

Wall Section

M.ARCH | B.S.ARCH

WORK SAMPLES

QUALITY INN
HOTEL
HYANNIS, MA

Firm: LEEDS Architects & Engineering

Software: Autodesk Revit

Project Role: Job Captain & Designer

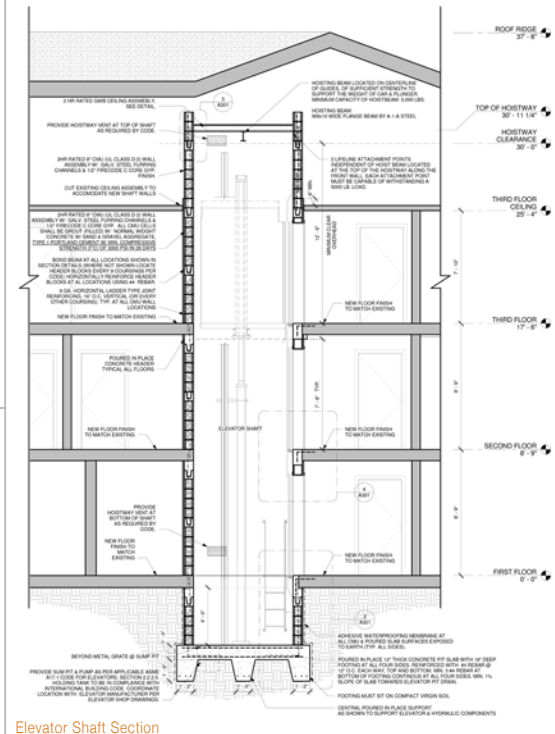
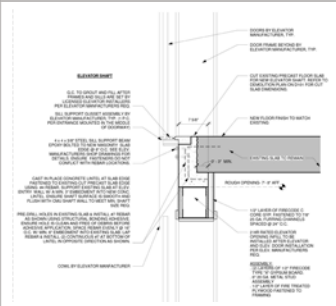
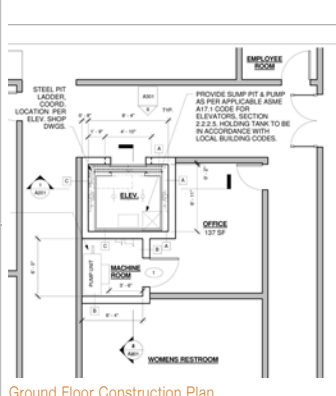
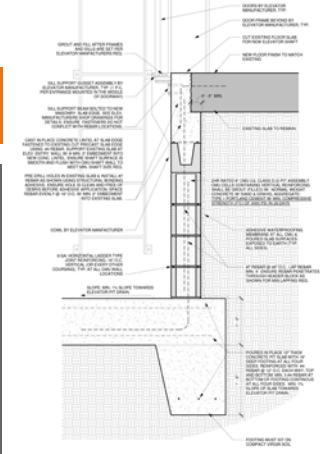
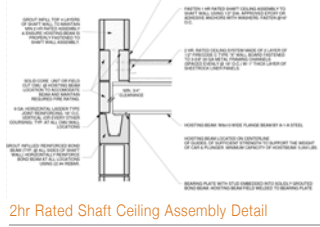

STARBUCKS
COFFEE CO.
LYNN, MA

Firm: Beacon Architectural Associates

Software: Autodesk Revit

Project Role: Job Captain & Designer

* Multiple Locations

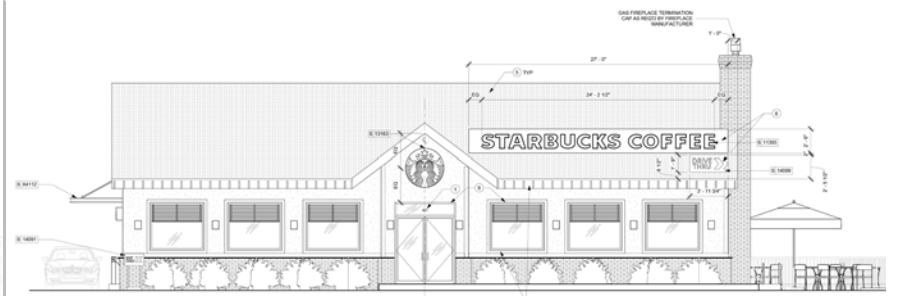
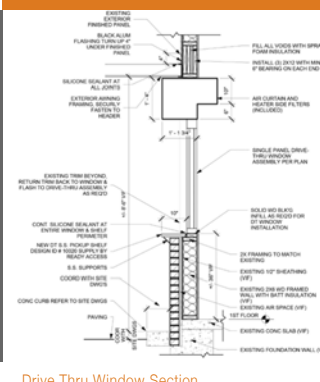

Exterior Perspective

Main Exterior Storefront Elevation

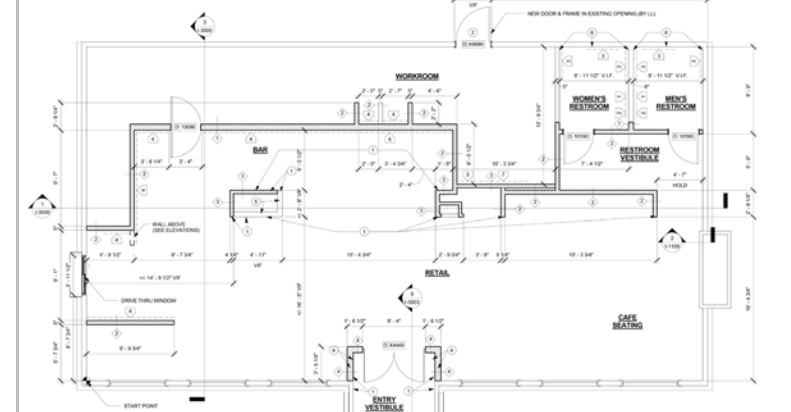
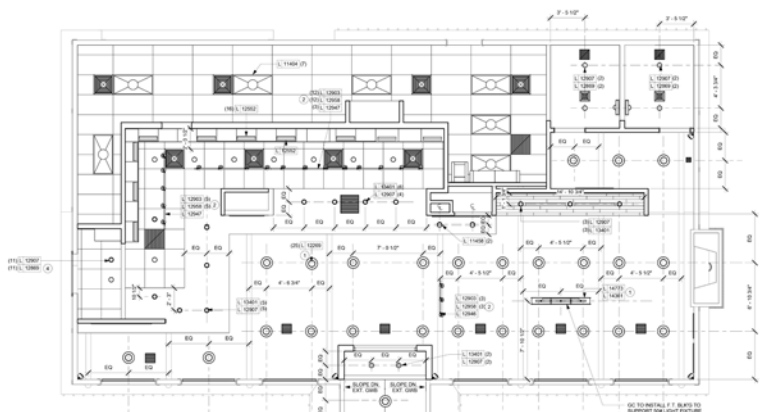

Ground Floor Reflected Ceiling Plan

Ground Floor Construction Plan